

CONDUCTOR

# SUNNY GETS BLUE

PROPERTY OF  
JOHN CLARK

H. LEVY.

Tempo *mod. viv.*

BRASS FLUGEL SOLO

TROM

9

10. 10.

17

SAX. SOLO.

FLUGEL

COND P1

25 Vibes

TAPTS D.T. FOEL ENS. FLUEAL SOLO

33 1/2 FOEL

Bm7 (65) Bbm7 Am7 Ab° Gm7 C7 F Am7 D7

41 W.W.

Gm7 Am7 Bbm7 Eb7 F Gm7 Am7 D7

COND P2

48

ENS.

Bmi7b5 Bbmi7 Ami7 Ab° Gmi7 C7 F Emi7 A7

49

DMA7 Emi7 Fmi7 GMA7 Emi7 A7 DMA7 Dmi7 G7

ENS.

57

Emi7 Ami7 Dmi7 Dmi7 Bb7(MA7)

COND P3

Rubato

Fill F

COND P4

ALTO I

SUNNY GETS BLUE

LEVY

PROPERTY OF JOHN CLAY

To FLUTE 8

To ALTO 3

17 mp

D.T. FEEL

33 To FLUTE 7

To SAX 2

49

57 LEGATO

3

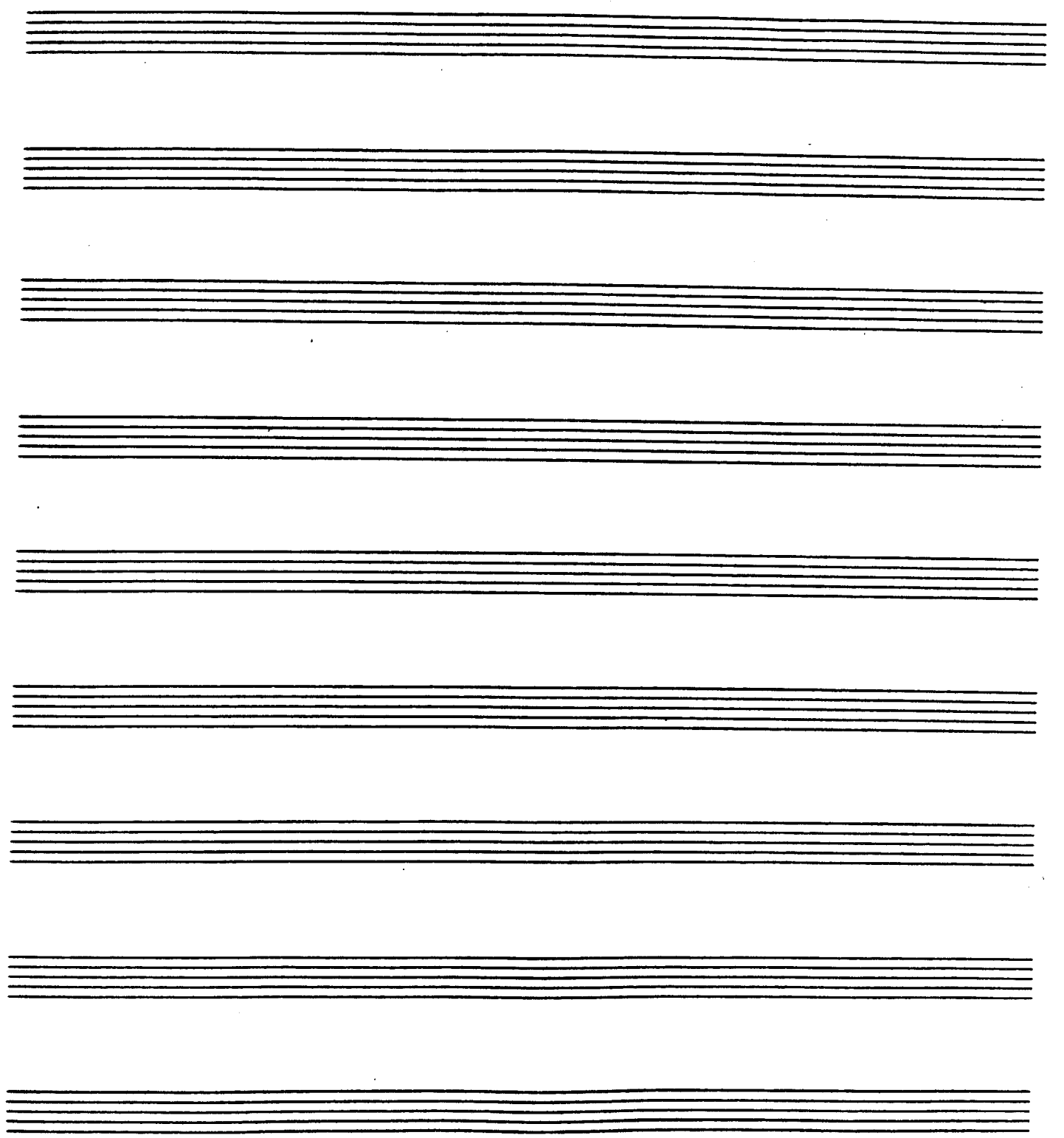

ALTO II

SUNNY GETS BLUE

PROPERTY OF JOHN CLARK

LEVY.

TENOR I

SUNNY GETS BLUE

PROPERTY OF  
JOHN CLARK

LEVY

Handwritten annotations include "To FLUTE" and "To TENOR" indicating instrument changes. Dynamic markings include "mp" (mezzo-piano) and "LEGATO". A sharp sign (#) is present below the final staff.

TENOR II

SUNNY GETS BLUE

LEU4

PROPERTY OF  
JOHN CLARK

BARITONE

# SUNNY GETS BLUE

PROPERTY OF  
JOHN CLARK

LEVY

To Bassoon 8

To Bari 3

17

mp

25

33

41

To Bari 2

49

mp

57

3

TRUMPET I

SUNNY GETS BLUE

Levy

TOPLINE - MELO  
BOTTOM - FLUGEL

PROPERTY OF  
JOHN CLARK

MELO RUBATO

Tempo

-3

TRUMPET II

SUNNY GETS BLUE

Levy

PROPERTY OF JOHN CLARK

TOP LINE MELO.  
BOTTOM RHYTHM

Rubato

Tempo

3 9 8 17

25 3 33 3

41 7

49 4

57 3

3

stz

f

stz

f

3

3

TRUMPET III

SUNNY GETS BLUE

LEVY

PROPERTY OF JOHN CLARK

TOP LINE MELO  
BOTTOM FLUGEL

Rubato

Tempo

3 9 8 17

25 3 33 3 41 TO TRPT 7

49 4 57

3 3

TRUMPET IV

SUNNY GETS BLUE

PROPERTY OF JOHN CLARK

LEVY

TOP - Mello  
BOTTOM - FLUGEL

Rubato

Tempo

UNIS

TO TRPT

3 9 8 17 UNIS

25 3 33 3 41 TO TRPT 7 49 4 57 3 3 3

Solo TRPT.

# SUNNY GETS BLUE

PROPERTY OF  
JOHN CLARK

LEVY

FLUGEL      Rubato      TEMPO

mp      mp

9

17      25

p

C#m7 Cm7 Bm7 Bb° Am7 D7

G F#m7 Bm7 E7 33 Am7 Bm7 Cm7 E7 G#m7 Am7 Bm7 E7

C#m7(b5) Cm7 Bm7 Bb° Am7 D7 G Bm7 E7

41 Am7 Bm7 Cm7 E7 G Am7 Bm7 E7 C#m7 Cm7

Bm7 Bbm7 Am7 D7 G F#m7 B7 49 Em7 F#m7

*E<sup>b</sup>Mi7 A<sup>b</sup>M7 F<sup>#</sup>Mi7 B7 E<sup>b</sup>M7 E<sup>b</sup>Mi7 A7 F<sup>#</sup>Mi7 B<sup>b</sup>Mi7*

*E<sup>b</sup>Mi7 E<sup>b</sup>Mi7 / C<sup>b</sup>M7 (#11) 57 4*

*rit.....*

*E<sup>b</sup>7<sup>#</sup> D<sup>b</sup> F A G Fill*

*Solo TRAP P2*

TROM I

SUNNY GETS BLUE

PROPERTY OF JOHN CLARK

LEVY

RUBATO

TEMPO

stop

p

D.T. FEEL

#

p

TROM II

SUNNY GETS BLUE

PROPERTY OF JOHN CLARK

LEVY

Rubato

Tempo

fp

*Rubato*

Trom II p2

TROM III

SUNNY GATS BLUE

PROPERTY OF JOHN CLARK

Levy

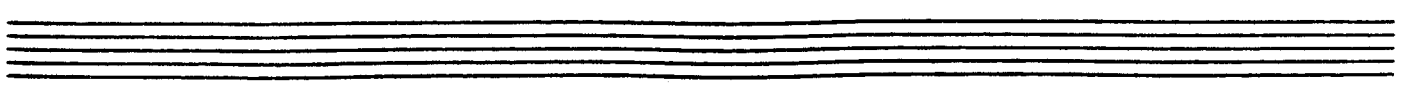
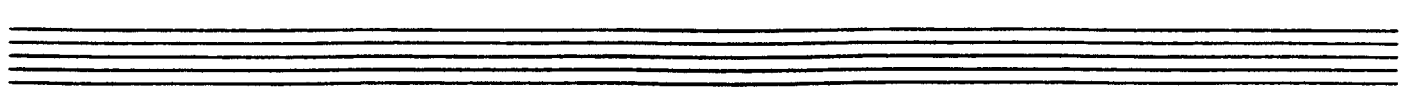
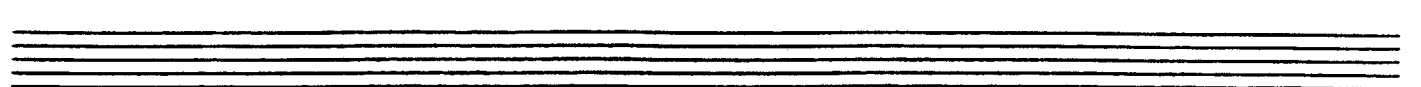
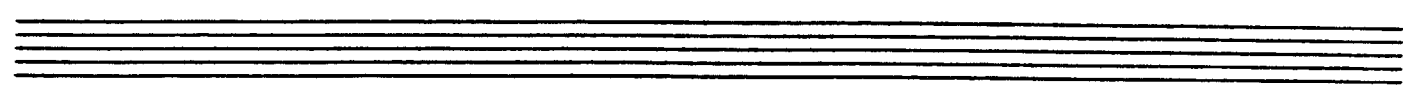
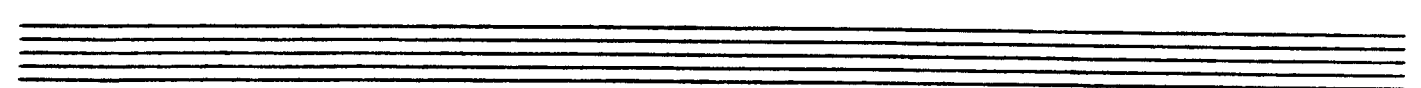
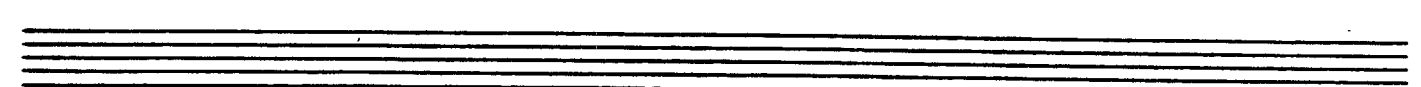
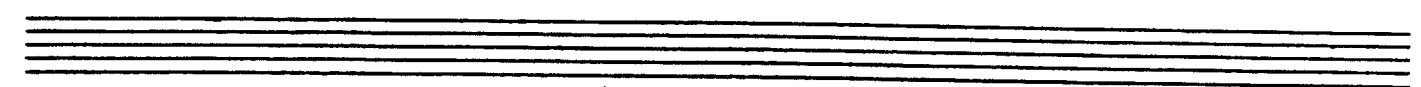
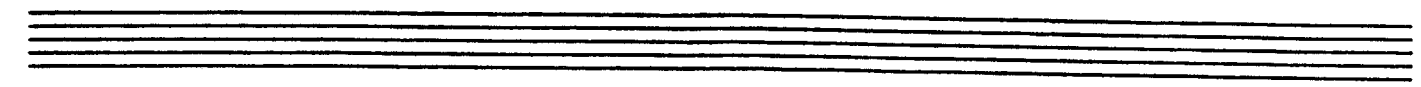

TROM III p2

TROM IV

SUNNY GETS BLUE

PROPERTY OF  
JOHN CLARK

LEVY

*Rebato*

staccato

7 25 4

33 2

41 4

49

3

57

#

*Rubato*

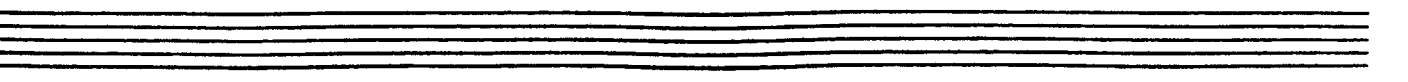
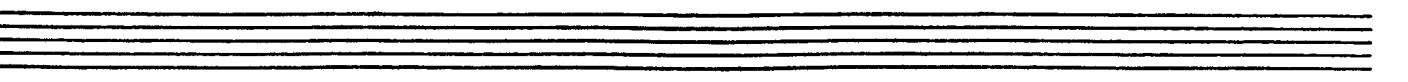
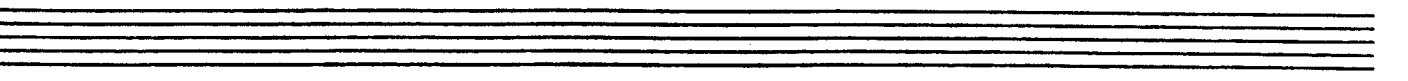
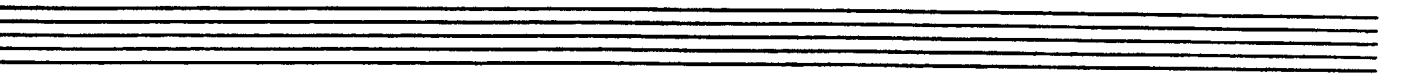
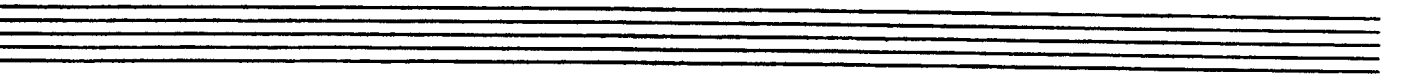
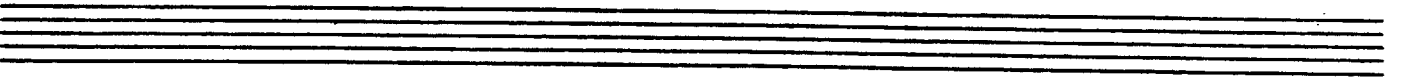
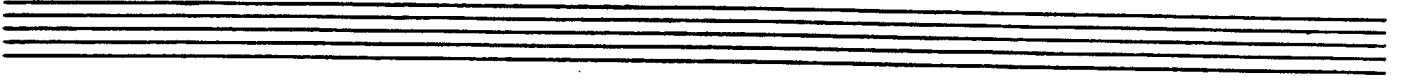
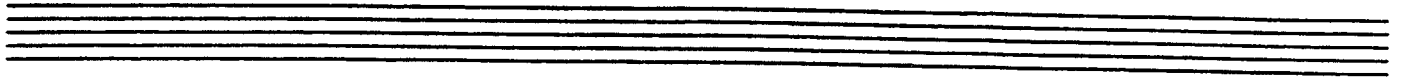
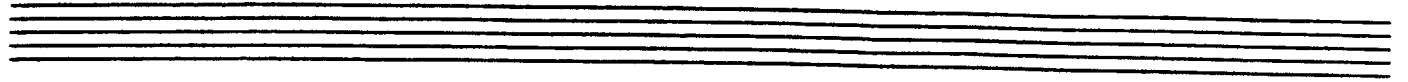

*Trom IV p2*

TROMBONE

SUNNY GETS BLUE

PROPERTY OF JOHN CLARK

LEW

*Rubato*

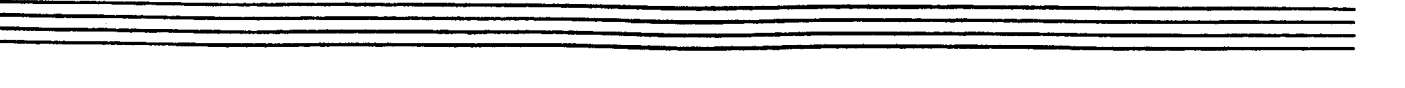
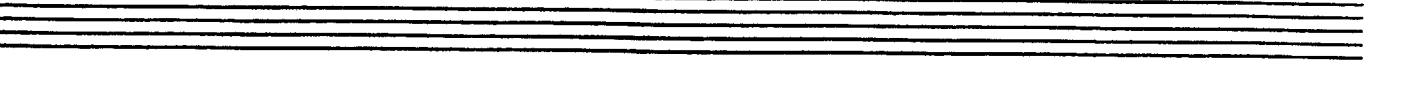
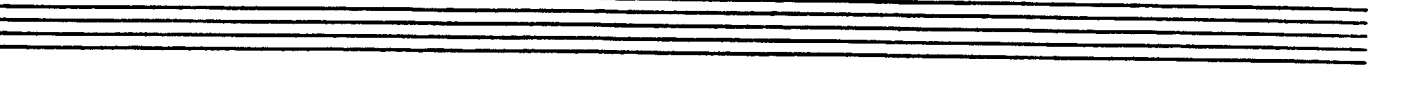
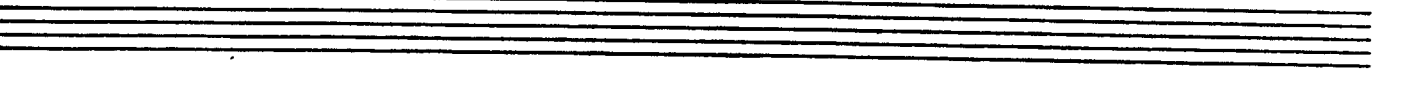
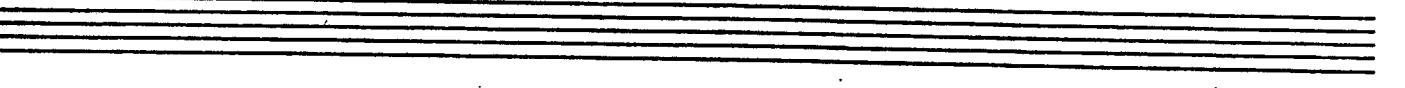
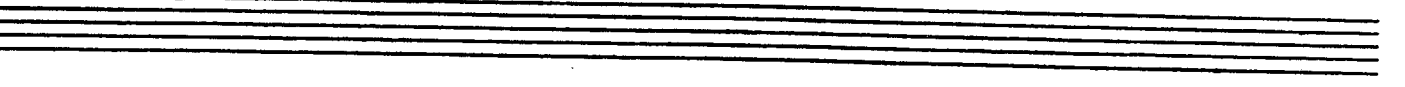
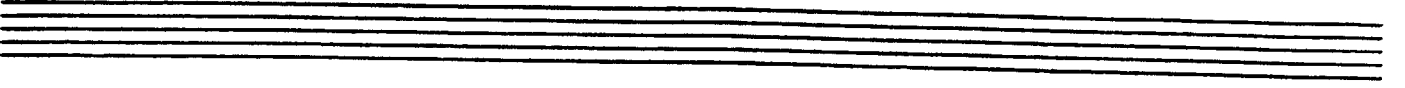
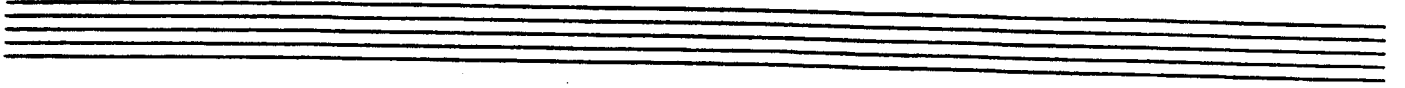

*TROMBA p2*

PIANO.

# SUNNY GETS BLUE

PROPERTY OF  
JOHN CLARK

Levy

Rubato 2 Tempo 2

Bmi7(b5) Bbmi7 Ami7 Ab°

Gmi7 C7(#11) Bmi7(b5) E7#9 Ami7 D7#9

Gmi7 Ami7 Bbmi7 Eb7 F#m7 Gmi7

Ami7 D7(b9) Bmi7(b5) Bbmi7 Ami7 Ab° Gmi7 C7

17 Dm7 Emi7 F#mi7 Gm7 Emi7 A7 Dm7 Dmi7 G(b5) Emi7 Fm7

Dmi7 G13(b9) Gmi7 C7

25 Vibes cue

D.T. FEEL

33

PIANO P2

57 Gm7 Am7 Bm7 Eb7 F Gm7 Bm7 Bm7

Am7 Ab° Gm7 C7(b9) F Am7 D7#9 Bm7(b5) Bm7 Am7 Ab° Gm7

Gm7 3 ?

PIANO P3

VIBES

# SUNNY GETS BLUE

LEVY

PROPERTY OF  
TOWN OF AUST

(OPT)

LEGATO

7

8

25

33

3

41

49

2

57

3

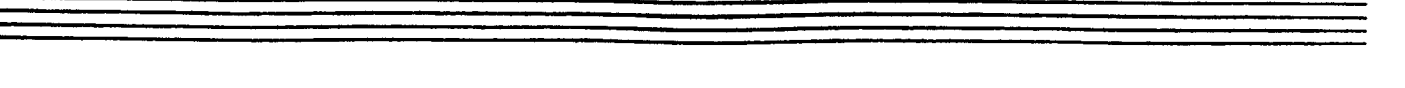
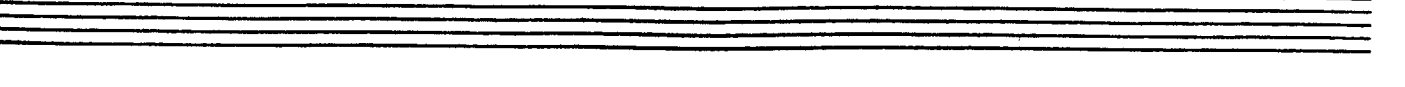
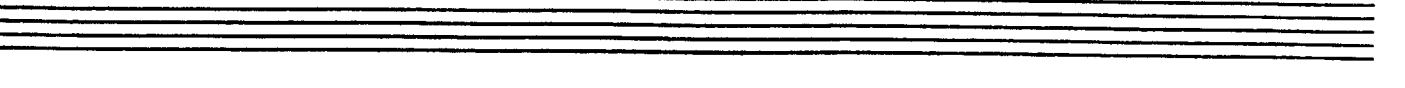
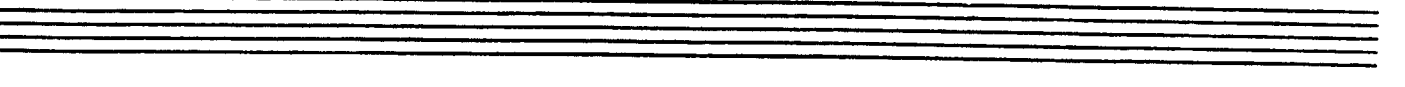
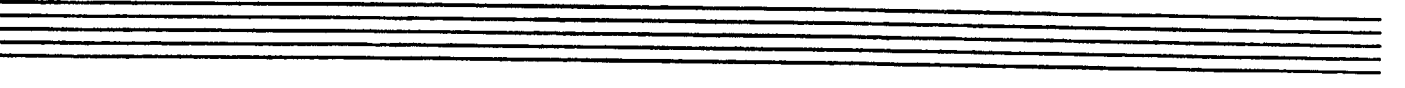
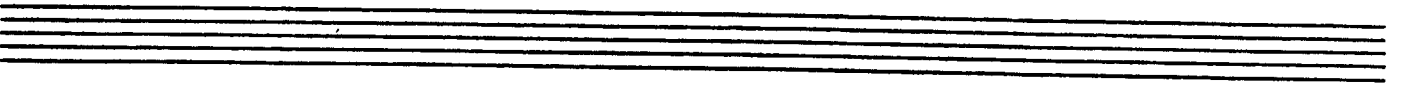
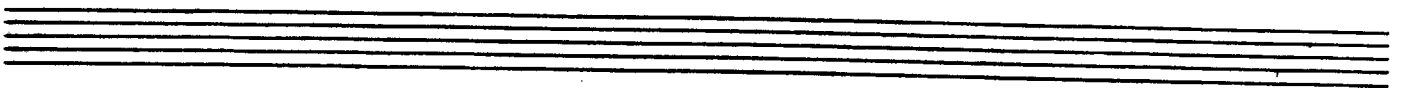
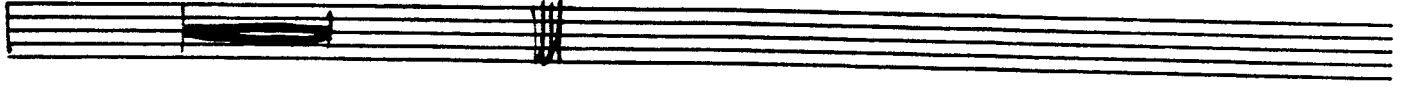

Vibes p2

Rubato

2  $\frac{3}{4}$  tempo 2

COMP EASY

Bm7(b5) Bm7 Am7 Ab<sup>o</sup>

Gm7 C7(#11) Bm7(b5) Bm7 E7 Am7 D7 9 Gm7 Am7 Bbm7 Eb7(b9) Fm7 Gm7

Am7 D7(b9) Bm7(b5) Bbm7 Am7 Ab<sup>o</sup> Gm7 C7 F Em7  $\frac{Eb7}{A}$

17 Dm7 Em7 Fm7 Gm7 Em7 A7 Dm7 Dm7 G7(b5) Em7 Fm7

Dm7 G7(b9) Gm7 C7 25 As is

Bm7(b5) Bbm7 Am7 Ab<sup>o</sup> Gm7 C7

F E7#9 Am7 D7 Gm7 33 Gm7 Am7 Bbm7 Eb7 F Gm7 Am7 D7

D.T. Feel

Bm7(b5) Bbm7 Am7 Ab<sup>o</sup> Gm7 C7 F Am7 D7

41 Gm7 Am7 Bbm7 Eb7 F Gm7 Am7 D7(b9) Bm7 Bbm7

Am7 Ab<sup>o</sup> Gm7 C7 F Em7 A9 Dm7 44 Dm7 Em7

F#m7 Gm7 Em7 A7 Dm7 Dm7 G7 Em7 Am7

Dm7 Dm7 ~~Em7~~ Bbm7(13) 57 Gm7 Am7 Bbm7 Eb7 F Gm7

Am7 D7 Bm7 D.T. FEEL Bbm7 Am7 Ab° Tempo Gm7 C7

F Am7(b5) D7#9 D.T. FEEL Bbm7(b5) Bbm7 Am7 Ab° Gm7 C7 RITARD

3 ?

Empty musical staves

BASS

SUNNY GETS BLUE

LEVY

PROPERTY OF  
BOB CLARK

Dmi7 G7 EMI7 AMI7

Dmi Dmi

57

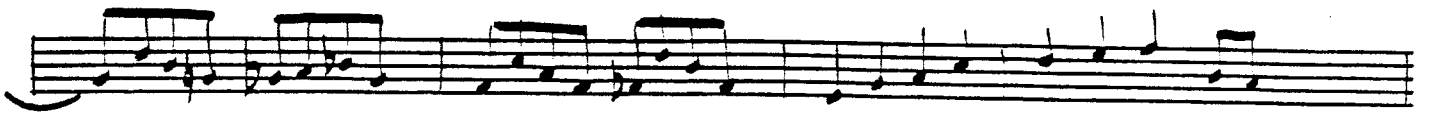

^ Rubato

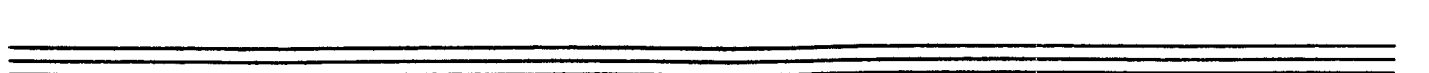
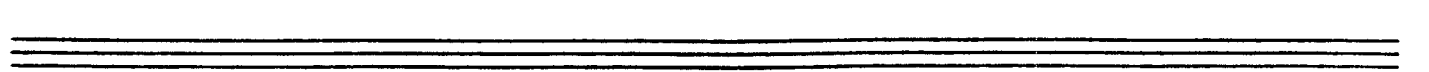
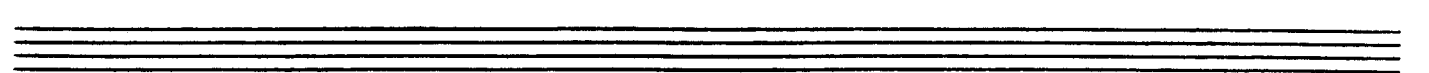
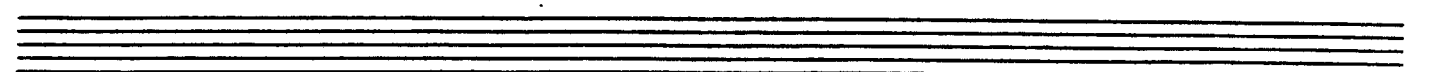
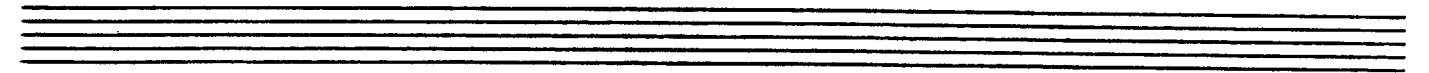
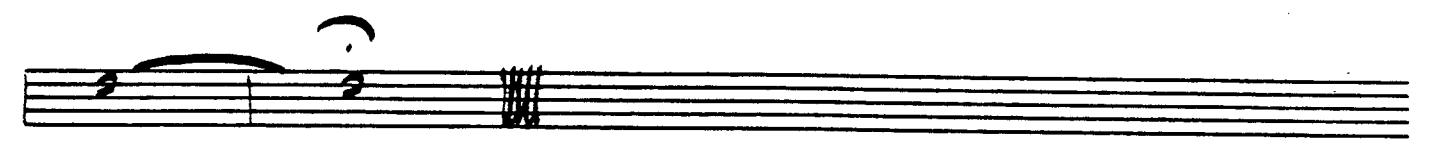

BASS p2

F#m7 Gm7 Em7 A7 Dm7 Dm7 G7 Em7 Am7

Dm7 ~~Dm7~~ Bbm7(9) 57 Gm7 Am7 Bbm7 Eb7 F Gm7

*D.T. FEEL*  
Am7 D7 Bm7 Bbm7 Am7 Ab° *Tempo* Gm7 C7

F Am7(b5) 77#9 *D.T. FEEL* Bbm7(b5) Bbm7 Am7 Ab° Gm7 C7 *Rubato*

3

Empty musical staff

Empty musical staff

Empty musical staff

Empty musical staff

Empty musical staff

DRUMS

SUNNY GETS BLUE

PROPERTY OF JOHN CLARK

LEWY

